

- KEY**
- Epping Forest District Council Boundary
 - Main River
 - Raised Flood Defences
 - Other structures
 - EFDC Storage Bunds
 - EA Flood Storage Areas
 - ◆ EFDC/EA Managed Storm Grilles

INTENDED USE
 This mapping is intended to provide a strategic overview of flood risk within Epping Forest District and should not be used to assess flood risk for individual properties

DISCLAIMER
 This document has been prepared in accordance with the scope of URS' appointment with its client and is subject to the terms of that appointment. It is addressed to and for the sole and confidential use and reliance of URS' client. URS accepts no liability for any use of this document (or any model included or referred to herein) other than by its client and only for the purposes for which it was prepared and provided. No person other than the client may copy (in whole or in part) use or rely on the contents of this document, without the prior written permission of the Company Secretary of URS Infrastructure and Environment Ltd. Any advice, opinions, or recommendations within this document should be read and relied upon only in the context of the document as a whole. The contents of this document do not provide legal or tax advice or opinion.

COPYRIGHT
 This map is reproduced from Ordnance Survey material with the permission of Ordnance Survey on behalf of the controller of Her Majesty's Stationery Office
 © Crown copyright and database right 2014.
 Unauthorised reproduction infringes Crown copyright and may lead to prosecution or civil proceedings.

DRAWN BY EB	CHECKED BY EG	DATE JULY 2014
SCALE @ A3 1 : 100,000		ISSUING OFFICE London

EPPING FOREST DISTRICT COUNCIL LEVEL 2 SFRA

FLOOD DEFENCES AND STRUCTURES

Epping Forest District Council
 Civic Offices
 High Street
 Epping
 Essex, CM16 4BZ



URS Infrastructure & Environment Ltd
 6-8 Greencoat Place
 London, SW1P 1PL
 Tel: (020) 7798 5000



DRAWING NUMBER
FIGURE 8

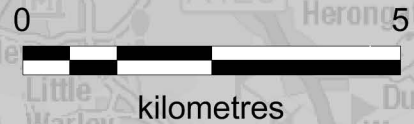

N:\Water\Current Projects\47095671_Epping_Forest_Level_2_SFRA\06_GIS\WCR

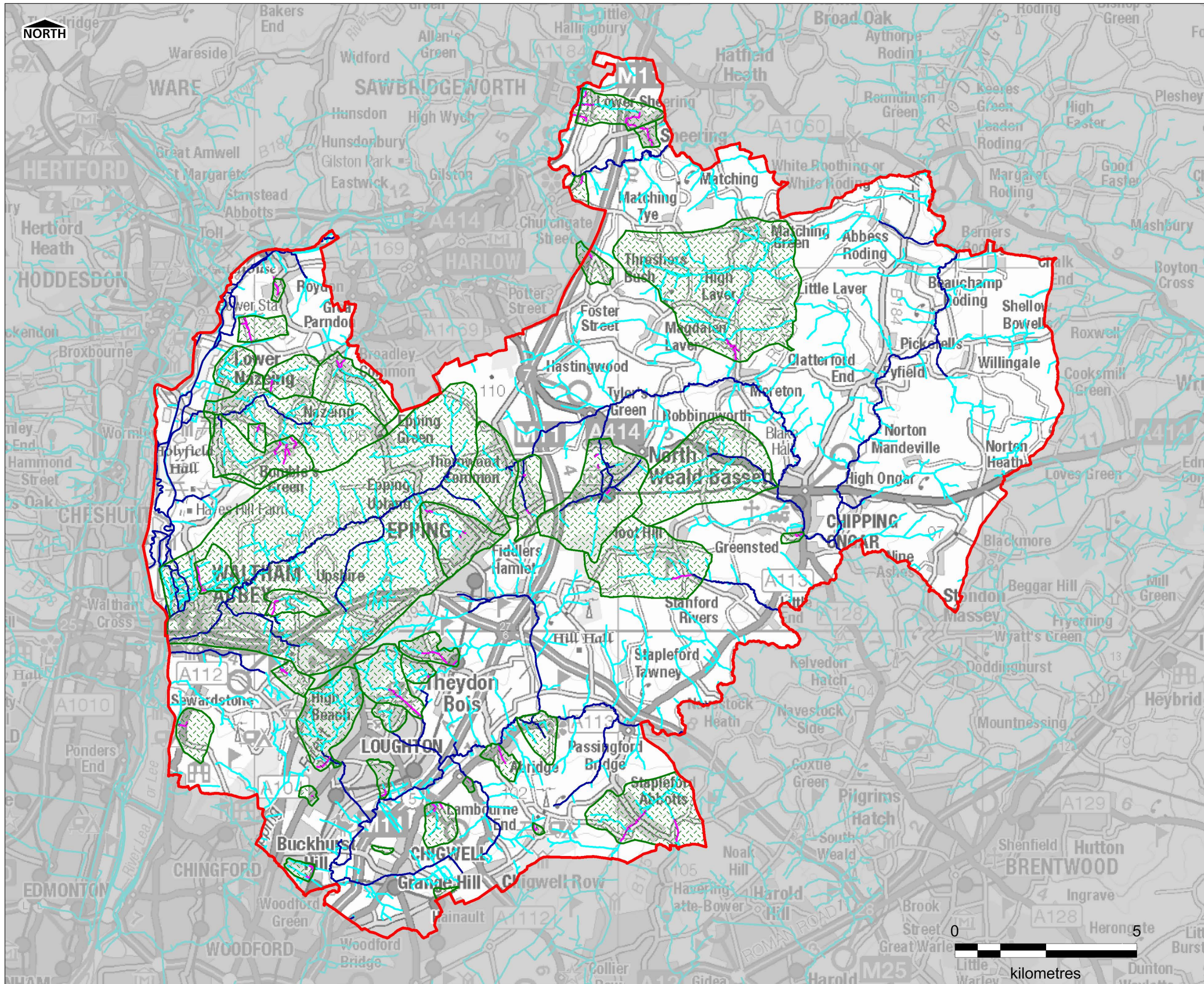

KEY

- Epping Forest District Council Boundary
- Main River
- Ordinary Watercourse
- EFDC Critical Watercourse
- Epping Forest District Council Flood Risk Assessment Zones

INTENDED USE
 This mapping is intended to provide a strategic overview of flood risk within Epping Forest District and should not be used to assess flood risk for individual properties

DISCLAIMER
 This document has been prepared in accordance with the scope of URS' appointment with its client and is subject to the terms of that appointment. It is addressed to and for the sole and confidential use and reliance of URS' client. URS accepts no liability for any use of this document (or any model included or referred to herein) other than by its client and only for the purposes for which it was prepared and provided. No person other than the client may copy (in whole or in part) use or rely on the contents of this document, without the prior written permission of the Company Secretary of URS Infrastructure and Environment Ltd. Any advice, opinions, or recommendations within this document should be read and relied upon only in the context of the document as a whole. The contents of this document do not provide legal or tax advice or opinion.

COPYRIGHT
 This map is reproduced from Ordnance Survey material with the permission of Ordnance Survey on behalf of the controller of Her Majesty's Stationery Office. © Crown copyright and database right 2014. Unauthorised reproduction infringes Crown copyright and may lead to prosecution or civil proceedings.

DRAWN BY EB	CHECKED BY EG	DATE JULY 2014
SCALE @ A3 1 : 100,000		ISSUING OFFICE London

EPPING FOREST DISTRICT COUNCIL LEVEL 2 SFRA

EPPING FOREST DISTRICT FLOOD RISK ASSESSMENT ZONES

Epping Forest District Council
 Civic Offices
 High Street
 Epping
 Essex, CM16 4BZ

URS Infrastructure & Environment Ltd
 6-8 Greencoat Place
 London, SW1P 1PL
 Tel: (020) 7798 5000

DRAWING NUMBER
FIGURE 9

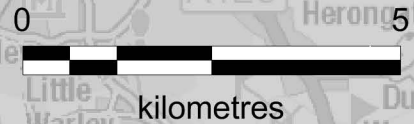

N:\Water\Current Projects\47095671 Epping Forest Level 2 SFRA\06 GIS\WCR